

# First Fit

Our First Fit workflow enables you to fit your clients in as few as four clicks while facilitating easier adaptation for new hearing instrument wearers.



Spend less time in the software and more time with your clients



Start the hearing journey with a positive experience

### You experience:

- A quick, easy starting point for your fitting with the option for additional fine-tuning.
- The opportunity to make a great first impression, helping your new clients transition more easily to amplification.
- The flexibility to easily configure the automatic adaptation manager for new wearers, or to start experienced wearers at full target.
- The freedom to dedicate more time to counselling, support and building relationships with your clients.

### Clients experience:

- A comfortable starting point they can feel confident about, and an easy transition for integrating hearing instruments into their lifestyle.
- Satisfaction with the sound quality at their first fitting.
- More time in the appointment to focus on the counselling and support that is most important to them.

**Get the most from your experience! Contact Unitron to learn more.**  
Visit [www.unitronvivante.com](http://www.unitronvivante.com)



Unitron makes life vibrant with amazing hearing solutions designed to make the experience easy. Because everyone **deserves to Love the experience.™**



Our First Fit workflow enables you to fit your clients in as few as four clicks. First Fit makes it easy to give your clients a comfortable starting point on their hearing journey that they can feel confident about, and facilitates easier adaptation for new hearing instrument wearers. With this fast and efficient process, you can free up more time to focus on counseling, support and building relationships.

### Programming hearing instruments with First Fit

#### Step 1: Detect the hearing instrument(s)

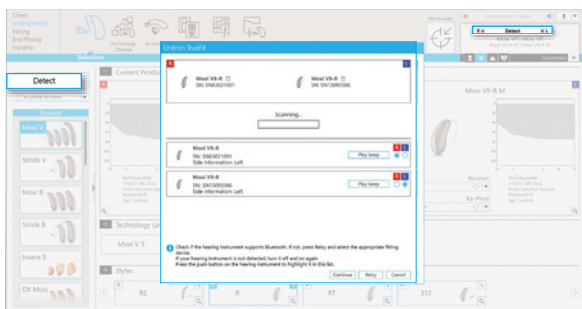

From the Instruments > Selection screen, click on Detect

- Connect the hearing instrument(s) to Unitron TrueFit™ fitting software using the compatible programming interface
- Click on the **Detect** button
- The detection dialog will indicate that the hearing instrument(s) have been successfully detected

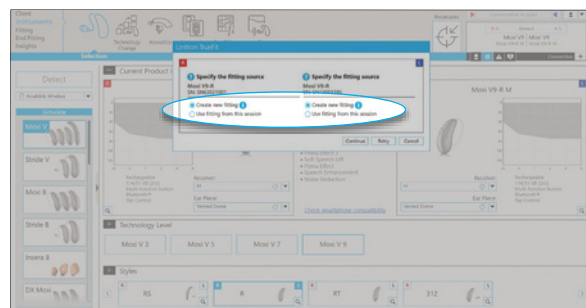

Select create new fitting

- Ensure the **Create new** fitting option is selected to launch the First Fit workflow

#### Step 2: Confirm client information

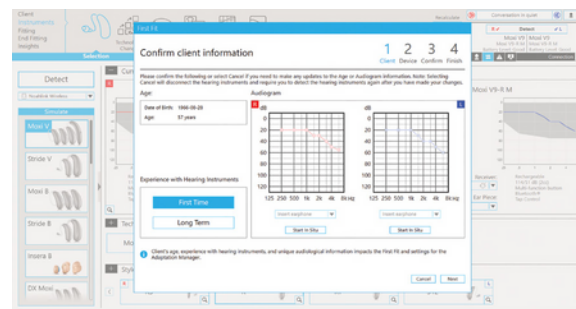

- Confirm details, such as the client's age and audiogram information
- Choose between First Tim and Long Term user depending on the client's hearing instrument experience

» The client's age, experience with hearing instruments and their unique audiological information will all have an impact on the First Fit and Automatic Adaptation Manager settings

#### Step 3: Confirm device acoustics

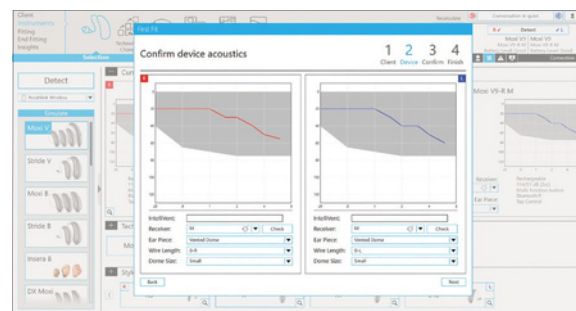

- Ensure the acoustic coupling that you've chosen for the client matches the information here
- Clicking **Next** will perform the First Fit calculation and the hearing instrument will be unmuted



### Step 4: Confirm First Fit and Automatic Adaptation Manager settings

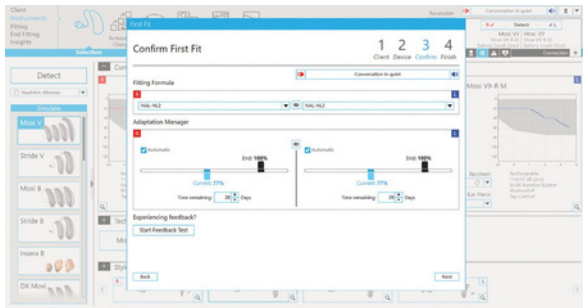

- Here you can choose the fitting formula and adjust the Automatic Adaptation Manager settings
- Only run the **Feedback Test** if the client is actively experiencing feedback

### Further adjustments

Once the First Fit workflow is complete, you may choose to save and close the session, or perform further adjustments such as:



- Ensure Go to **Fitting > Tuning** to manually fine tune the hearing instruments from the default settings
- If necessary, **Fitting Advice** can be used to suggest and apply fine tuning changes

### Step 5: First Fit complete

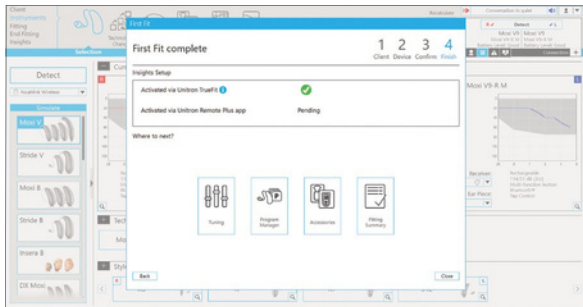

- If you are logged into your myUnitron account, and have Insights enabled, Insights will automatically be activated for this fitting in TrueFit fitting software - here you will be reminded to encourage the client to enable Insights in the Remote Plus App
- Choose where to go next by using the available shortcuts, or close the workflow

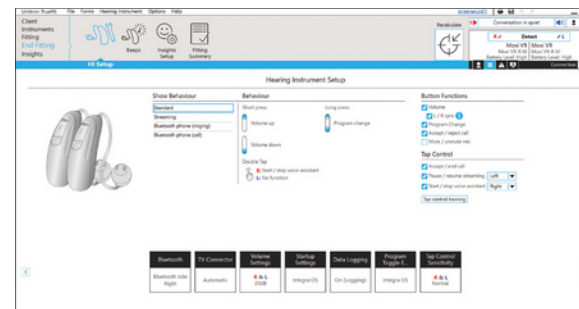

- Go to **End Fitting** to configure the hearing instrument setup, including button functions and tap control (where applicable)
- Adjust and demonstrate beeps on the **End Fitting > Beeps** screen
- Got to **End Fitting > Fitting Summary** to print the Getting Started Guide and to send the Getting Started email